

1. Dryseal flat sheet: HDL H 1250F
2. Insulation
3. Anti-corrosive fixings where required
4. Dryseal trim: HDL H 0260 B
5. Dryseal trim retaining bracket: TRB200
6. Drip batten
7. Timber Insulation stop
8. Vapour control layer
9. Fascia board
10. Substrate

**Note:** In-situ laminate over fixings and seams/joints omitted for clarity. Please see drawing no: JFD for more detail.

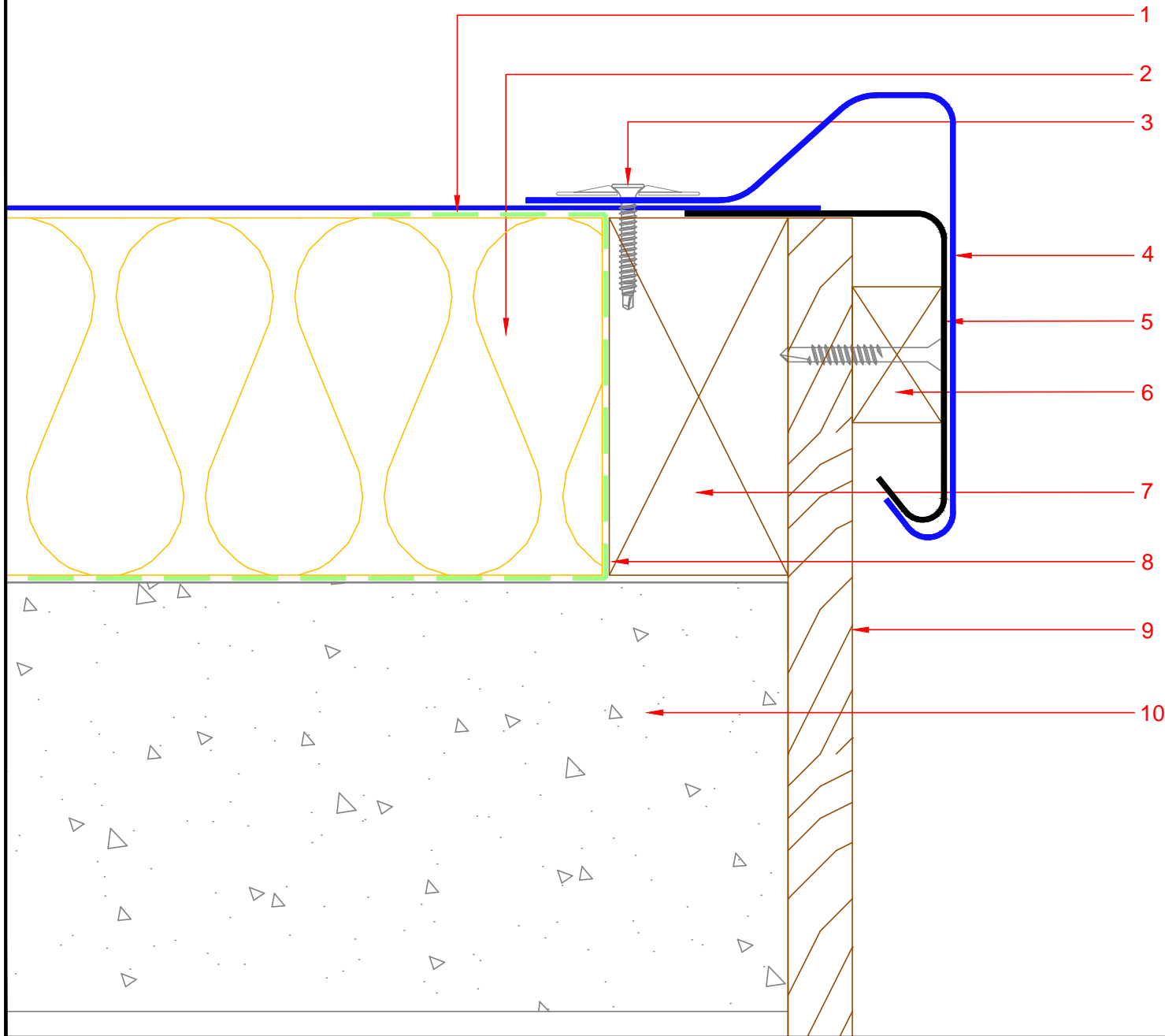

DRAWING TITLE		
Trim Retaining Bracket Detail		
PROJECT		
NA		
CLIENT		
HDL		
DRAWN	DATE	SHEET
DB	12.10.2015	01
SCALE	PAPER SIZE	REVISION
NTS	A4	NA
DRAWING NO		
TRBRACK		
<b>Hambleside Danelaw Ltd</b> T 01327 701900 F 01327 701909 <a href="http://www.hambleside-danelaw.co.uk">www.hambleside-danelaw.co.uk</a>		
- All dimensions are in millimetres unless otherwise stated - All dimensions to be checked on site - Do not scale © Hambleside Danelaw Ltd, own the copyright of this document which is supplied in confidence, this document must not be used for any other purpose other than that it is supplied for.		