

DRYSEAL SPECIFICATION

Preparation

The roof decking is to be of sound condition. Surface to be dry, free from debris, oil, grease and chemical contaminants.

1. Dryseal top coat:

Apply Dryseal top coat system at a rate of 1 litre per 2m² maximum to all pre-cured and insitu GRP following thorough cleaning.#

Seams and laps

Supply and fix wet laminate to all seams/laps and exposed fixings. #

2. Dryseal membrane and trims:

Supply and mechanically fix pre-cured DRYSEAL membrane and trims all with 50mm side and end laps using approved anti-corrosive fixings and stress plates to achieve sufficient wind uplift resistance and at centers not exceeding 350mm.

Note: all membrane flat sheet is to be laid with the high adhesive (matt finish surface) up.

3. Insulation

Supply and fix rigid insulation board of a thickness to achieve the required 'U' value as specified; loose laid over vapour control layer with staggered joints.

The DRYSEAL system is compatible with any recognised roof grade rigid insulation board having sufficient compressive strength to resist indentation when fixed.

4. Vapour control layer

5. Decking

6. Rafter

7. Ceiling

Note: # Refer to technical manual installation section

In-situ laminate over fixings and seams/joints omitted for clarity. Please see drawing no: JFD for more detail.

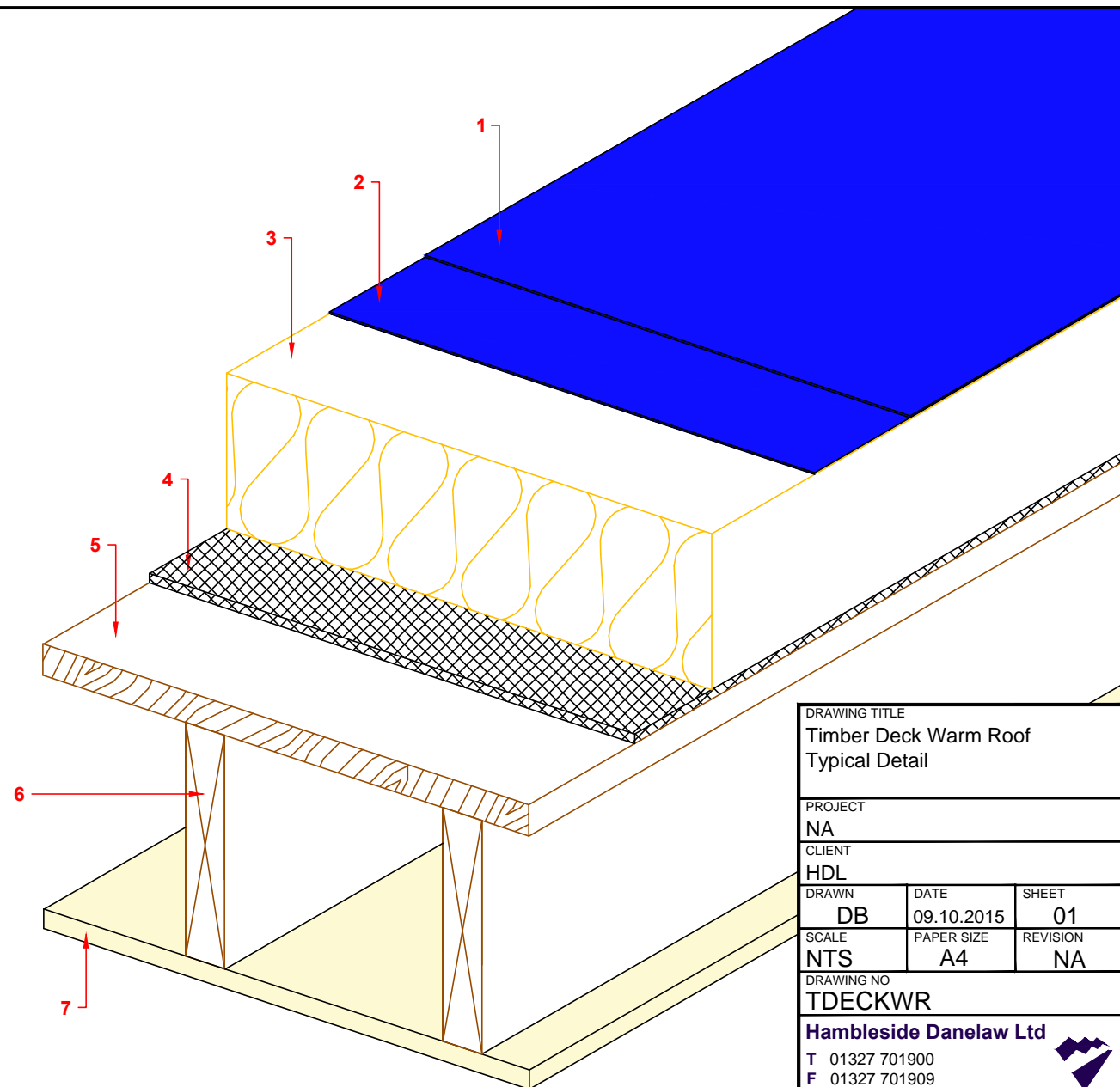

DRAWING TITLE		
Timber Deck Warm Roof Typical Detail		
PROJECT		
NA		
CLIENT		
HDL		
DRAWN	DATE	SHEET
DB	09.10.2015	01
SCALE	PAPER SIZE	REVISION
NTS	A4	NA
DRAWING NO		
TDECKWR		
Hambleside Danelaw Ltd		
T 01327 701900		
F 01327 701909		
www.hambleside-danelaw.co.uk		
- All dimensions are in millimetres unless otherwise stated - All dimensions to be checked on site - Do not scale		
© Hambleside Danelaw Ltd, own the copyright of this document which is supplied in confidence, this document must not be used for any other purpose other than that it is supplied for.		
DRYSEAL [®]		